



ANSONIA CREDIT DATA

A Business Credit Co-op

Transaction Id: 234956

ACD EXPERIENCE PROFILE #1

Company Name: ABC Company
Street Address: 111 Main St.
City, State, Zip: Chicago, IL 60638
Ph#: (877) 218-2056 **Fax#:**(928) 855-0646
Requested By: Ansonia Credit Data :
Report Date: 7/15/2009 1:01 PM
Reference Number:
MC Number: MC123456

ACD RATING 127K-31 (?)

Historic - 13 months	
Average Days To Pay	32
Average Monthly Balance	\$ 157,925
High Balance	\$ 140,256
Total Co's Reporting	53

2 ACD Alerts Available. [« Click to Hide Details](#)

ACD Alert: On Cash Terms TL 07/01/09

ACD Alert: On Cash Terms TL 03/01/09

[View Complete Address List »](#)

EXPERIENCE SUMMARY

6 Months

Experiences:	# of CO's	Balance	Current	31-60	61-90	91+	DTP
07/2009	23	\$152,033	89 %	6 %	1 %	5 %	33
06/2009	25	\$123,402	92 %	8 %	0 %	0 %	29
05/2009	19	\$105,022	92 %	4 %	2 %	2 %	32
04/2009	18	\$84,502	89 %	8 %	1 %	2 %	31
03/2009	20	\$82,431	90 %	3 %	5 %	2 %	32
02/2009	19	\$121,524	75 %	18 %	3 %	4 %	37

Days to pay

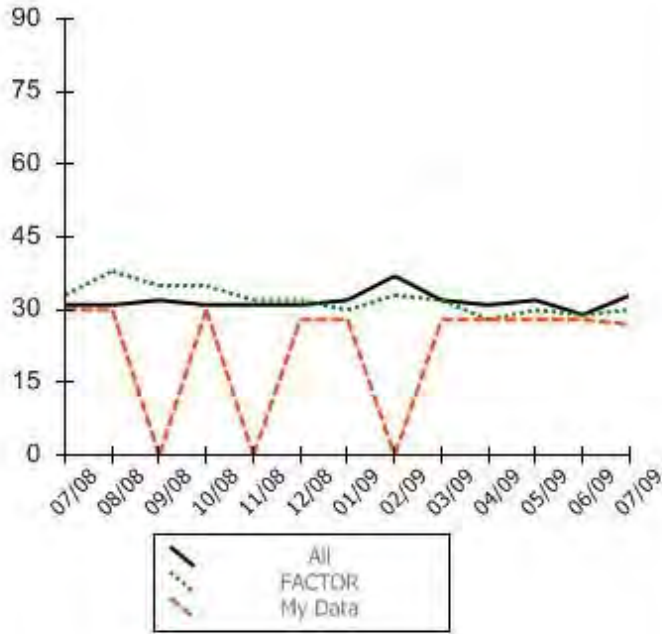

Balance

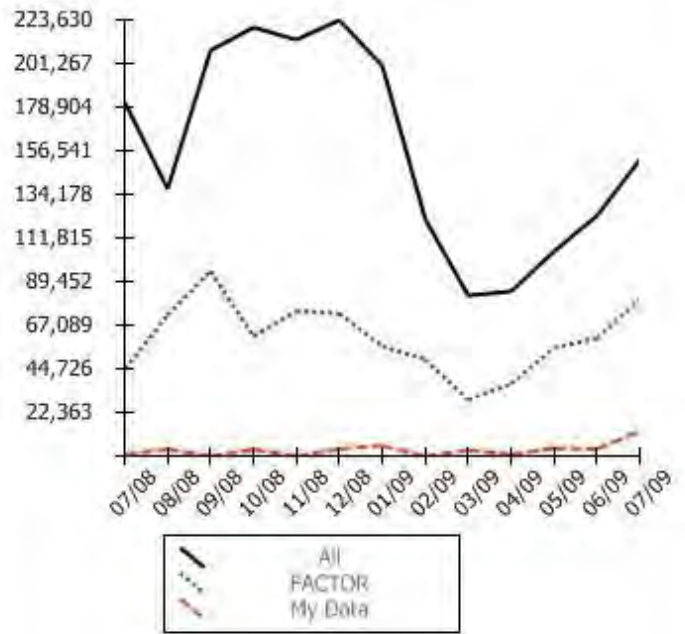

13 MONTH EXPERIENCE DETAIL

Experiences:

Industry	Members Reporting	Cumulative Balance	Cumulative Current	Cumulative 31-60	Cumulative 61-90	Cumulative 91+	Cumulative DTP
3PL	1	\$600	\$600	\$0	\$0	\$0	30
FACTOR	38	\$789,877	\$656,157	\$90,328	\$34,492	\$8,900	32
# 1		\$7,800	\$7,800	\$0	\$0	\$0	25
	07/2009	\$1,400	\$1,400	\$0	\$0	\$0	21
	06/2009	\$550	\$550	\$0	\$0	\$0	28
	01/2009	\$2,225	\$2,225	\$0	\$0	\$0	22
	12/2008	\$1,225	\$1,225	\$0	\$0	\$0	23
	09/2008	\$2,400	\$2,400	\$0	\$0	\$0	30
My Data		\$41,553	\$38,303	\$3,250	\$0	\$0	28
# 3		\$11,555	\$9,105	\$2,450	\$0	\$0	28
# 4		\$12,777	\$11,377	\$1,400	\$0	\$0	32
# 5		\$17,501	\$9,747	\$4,627	\$3,127	\$0	23
# 6		\$25,975	\$23,475	\$2,500	\$0	\$0	31
# 7		\$9,725	\$5,725	\$2,000	\$2,000	\$0	42
# 8		\$75,154	\$53,679	\$13,275	\$8,200	\$0	37
# 9		\$24,085	\$23,600	\$0	\$485	\$0	28
# 10		\$900	\$900	\$0	\$0	\$0	30

# 11		\$3,625	\$3,625	\$0	\$0	\$0	30
# 12		\$22,076	\$22,006	\$70	\$0	\$0	24
# 13		\$525	\$525	\$0	\$0	\$0	30
# 14		\$15,150	\$10,450	\$3,900	\$200	\$600	37
# 15		\$11,750	\$11,750	\$0	\$0	\$0	30
# 16		\$4,025	\$2,925	\$1,100	\$0	\$0	34
# 17		\$6,500	\$600	\$5,900	\$0	\$0	44
# 18		\$115,621	\$95,723	\$16,508	\$2,890	\$500	33
# 19		\$875	\$875	\$0	\$0	\$0	30
# 20		\$5,692	\$4,792	\$850	\$50	\$0	31
# 21		\$64,800	\$64,800	\$0	\$0	\$0	24
# 22		\$4,300	\$4,300	\$0	\$0	\$0	30
# 23		\$36,725	\$25,225	\$4,600	\$3,500	\$3,400	43
# 24		\$25,655	\$14,905	\$10,050	\$700	\$0	37
# 25		\$2,750	\$2,100	\$0	\$650	\$0	40
# 26		\$9,485	\$7,105	\$2,380	\$0	\$0	34
# 27		\$6,900	\$3,450	\$0	\$2,250	\$1,200	52
# 28		\$32,690	\$32,690	\$0	\$0	\$0	30
# 29		\$4,950	\$3,950	\$1,000	\$0	\$0	26
# 30		\$1,670	\$1,670	\$0	\$0	\$0	30
# 31		\$700	\$0	\$700	\$0	\$0	45
# 32		\$4,450	\$4,000	\$450	\$0	\$0	32
# 33		\$2,305	\$1,830	\$475	\$0	\$0	32
# 34		\$3,650	\$1,950	\$1,700	\$0	\$0	37
# 35		\$59,300	\$54,200	\$2,550	\$2,550	\$0	33
# 36		\$71,156	\$54,348	\$5,718	\$7,890	\$3,200	40
# 37		\$3,525	\$2,300	\$1,225	\$0	\$0	19
# 38		\$42,002	\$40,352	\$1,650	\$0	\$0	20
FUEL	1	\$87,894	\$87,894	\$0	\$0	\$0	30
LEASING	2	\$1,057,183	\$1,027,920	\$25,712	\$3,551	\$0	31
LTL	2	\$54,646	\$26,199	\$8,401	\$0	\$20,046	40
TL	9	\$62,825	\$43,315	\$9,987	\$1,256	\$8,267	36

INQUIRIES

7/2009	1	(1 FACTOR)
6/2009	5	(3 FACTOR, 2 TL)
5/2009	5	(4 FACTOR, 1 TL)
4/2009	3	(2 FACTOR, 1 TL)
3/2009	4	(2 FACTOR, 2 TL)
2/2009	1	(1 FACTOR)
1/2009	1	(1 FACTOR)

FMCSA / DOT INFORMATION

Docket#: MC123456 DOT# 87654321																																																																																			
<table border="1"> <thead> <tr> <th colspan="4">Authority</th> </tr> <tr> <th>Type</th> <th>Status</th> <th>Pending</th> <th>Revoke</th> </tr> </thead> <tbody> <tr> <td>Common</td> <td>Active</td> <td>No</td> <td>No</td> </tr> <tr> <td>Contract</td> <td>Active</td> <td>No</td> <td>No</td> </tr> <tr> <td>Broker</td> <td>Active</td> <td>No</td> <td>No</td> </tr> </tbody> </table>				Authority				Type	Status	Pending	Revoke	Common	Active	No	No	Contract	Active	No	No	Broker	Active	No	No	<table border="1"> <thead> <tr> <th colspan="3">Insurance Summary</th> </tr> <tr> <th>Type</th> <th>Required</th> <th>On File</th> </tr> </thead> <tbody> <tr> <td>BIPD</td> <td>\$750,000</td> <td>\$2,000,000</td> </tr> <tr> <td>Cargo</td> <td>YES</td> <td>YES</td> </tr> <tr> <td>Bond</td> <td>YES</td> <td>YES</td> </tr> </tbody> </table>			Insurance Summary			Type	Required	On File	BIPD	\$750,000	\$2,000,000	Cargo	YES	YES	Bond	YES	YES																																										
Authority																																																																																			
Type	Status	Pending	Revoke																																																																																
Common	Active	No	No																																																																																
Contract	Active	No	No																																																																																
Broker	Active	No	No																																																																																
Insurance Summary																																																																																			
Type	Required	On File																																																																																	
BIPD	\$750,000	\$2,000,000																																																																																	
Cargo	YES	YES																																																																																	
Bond	YES	YES																																																																																	
<table border="1"> <thead> <tr> <th colspan="7">Insurance Detail</th> </tr> <tr> <th>Form</th> <th>Type</th> <th>Carrier</th> <th>Policy</th> <th>Coverage From</th> <th>Coverage To</th> <th>Effective Date</th> </tr> </thead> <tbody> <tr> <td>91X</td> <td>BID</td> <td>NATIONAL UNION FIRE INS. CO. OF PITSBGH. PA</td> <td>CA 555-12-12</td> <td>\$0</td> <td>\$2,000,000</td> <td>12/15/2008</td> </tr> <tr> <td colspan="7"> <table border="1"> <tr> <td>Contact:</td> <td>Phone:</td> <td>8773996442</td> <td>Fax:</td> <td>8667971077</td> <td colspan="2"></td> </tr> </table> </td> </tr> <tr> <td>84</td> <td>BOND</td> <td>INTERNATIONAL FIDELITY INSURANCE COMPANY</td> <td>ABCDEF1234567</td> <td>\$0</td> <td>\$10,000</td> <td>9/6/2007</td> </tr> <tr> <td colspan="7"> <table border="1"> <tr> <td>Contact:</td> <td>KIMBERLY M. BLUE</td> <td>Phone:</td> <td>Fax:</td> <td colspan="3"></td> </tr> </table> </td> </tr> <tr> <td>34</td> <td>CARGO</td> <td>RLI INSURANCE COMPANY</td> <td>HJKL4567890</td> <td>\$0</td> <td>\$5,000</td> <td>3/30/2007</td> </tr> <tr> <td colspan="7"> <table border="1"> <tr> <td>Contact:</td> <td>STACI KOPP, CLAIM DEPT.</td> <td>Phone:</td> <td>8777544221x1007</td> <td>Fax:</td> <td>8663280833</td> <td></td> </tr> </table> </td> </tr> </tbody> </table>							Insurance Detail							Form	Type	Carrier	Policy	Coverage From	Coverage To	Effective Date	91X	BID	NATIONAL UNION FIRE INS. CO. OF PITSBGH. PA	CA 555-12-12	\$0	\$2,000,000	12/15/2008	<table border="1"> <tr> <td>Contact:</td> <td>Phone:</td> <td>8773996442</td> <td>Fax:</td> <td>8667971077</td> <td colspan="2"></td> </tr> </table>							Contact:	Phone:	8773996442	Fax:	8667971077			84	BOND	INTERNATIONAL FIDELITY INSURANCE COMPANY	ABCDEF1234567	\$0	\$10,000	9/6/2007	<table border="1"> <tr> <td>Contact:</td> <td>KIMBERLY M. BLUE</td> <td>Phone:</td> <td>Fax:</td> <td colspan="3"></td> </tr> </table>							Contact:	KIMBERLY M. BLUE	Phone:	Fax:				34	CARGO	RLI INSURANCE COMPANY	HJKL4567890	\$0	\$5,000	3/30/2007	<table border="1"> <tr> <td>Contact:</td> <td>STACI KOPP, CLAIM DEPT.</td> <td>Phone:</td> <td>8777544221x1007</td> <td>Fax:</td> <td>8663280833</td> <td></td> </tr> </table>							Contact:	STACI KOPP, CLAIM DEPT.	Phone:	8777544221x1007	Fax:	8663280833	
Insurance Detail																																																																																			
Form	Type	Carrier	Policy	Coverage From	Coverage To	Effective Date																																																																													
91X	BID	NATIONAL UNION FIRE INS. CO. OF PITSBGH. PA	CA 555-12-12	\$0	\$2,000,000	12/15/2008																																																																													
<table border="1"> <tr> <td>Contact:</td> <td>Phone:</td> <td>8773996442</td> <td>Fax:</td> <td>8667971077</td> <td colspan="2"></td> </tr> </table>							Contact:	Phone:	8773996442	Fax:	8667971077																																																																								
Contact:	Phone:	8773996442	Fax:	8667971077																																																																															
84	BOND	INTERNATIONAL FIDELITY INSURANCE COMPANY	ABCDEF1234567	\$0	\$10,000	9/6/2007																																																																													
<table border="1"> <tr> <td>Contact:</td> <td>KIMBERLY M. BLUE</td> <td>Phone:</td> <td>Fax:</td> <td colspan="3"></td> </tr> </table>							Contact:	KIMBERLY M. BLUE	Phone:	Fax:																																																																									
Contact:	KIMBERLY M. BLUE	Phone:	Fax:																																																																																
34	CARGO	RLI INSURANCE COMPANY	HJKL4567890	\$0	\$5,000	3/30/2007																																																																													
<table border="1"> <tr> <td>Contact:</td> <td>STACI KOPP, CLAIM DEPT.</td> <td>Phone:</td> <td>8777544221x1007</td> <td>Fax:</td> <td>8663280833</td> <td></td> </tr> </table>							Contact:	STACI KOPP, CLAIM DEPT.	Phone:	8777544221x1007	Fax:	8663280833																																																																							
Contact:	STACI KOPP, CLAIM DEPT.	Phone:	8777544221x1007	Fax:	8663280833																																																																														
<table border="1"> <thead> <tr> <th colspan="5">Authority History</th> </tr> <tr> <th>Action Date</th> <th>Authority Type</th> <th>Action</th> <th>Disposition</th> <th>Date</th> </tr> </thead> <tbody> <tr> <td>6/14/2007</td> <td>BROKER</td> <td>REINSTATED</td> <td></td> <td></td> </tr> <tr> <td>6/14/2007</td> <td>COMMON</td> <td>REINSTATED</td> <td></td> <td></td> </tr> </tbody> </table>							Authority History					Action Date	Authority Type	Action	Disposition	Date	6/14/2007	BROKER	REINSTATED			6/14/2007	COMMON	REINSTATED																																																											
Authority History																																																																																			
Action Date	Authority Type	Action	Disposition	Date																																																																															
6/14/2007	BROKER	REINSTATED																																																																																	
6/14/2007	COMMON	REINSTATED																																																																																	